





Advanced Communications & Data
KEPS Technologies, Inc. d/b/a ACD.net
FIBER OPTIC CABLE ROUTE

Project Number
VB094327FO41302

517-999-9999

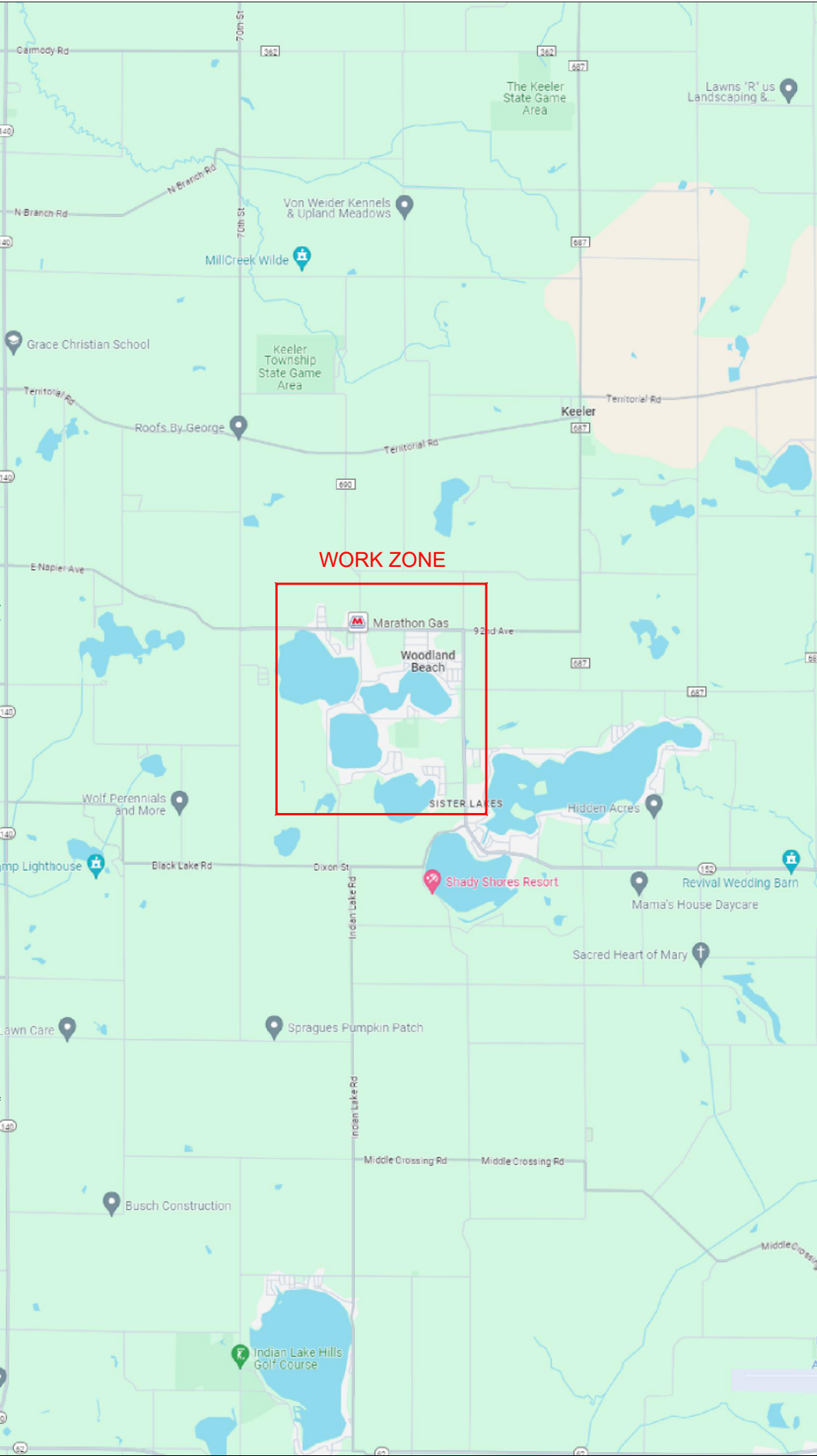
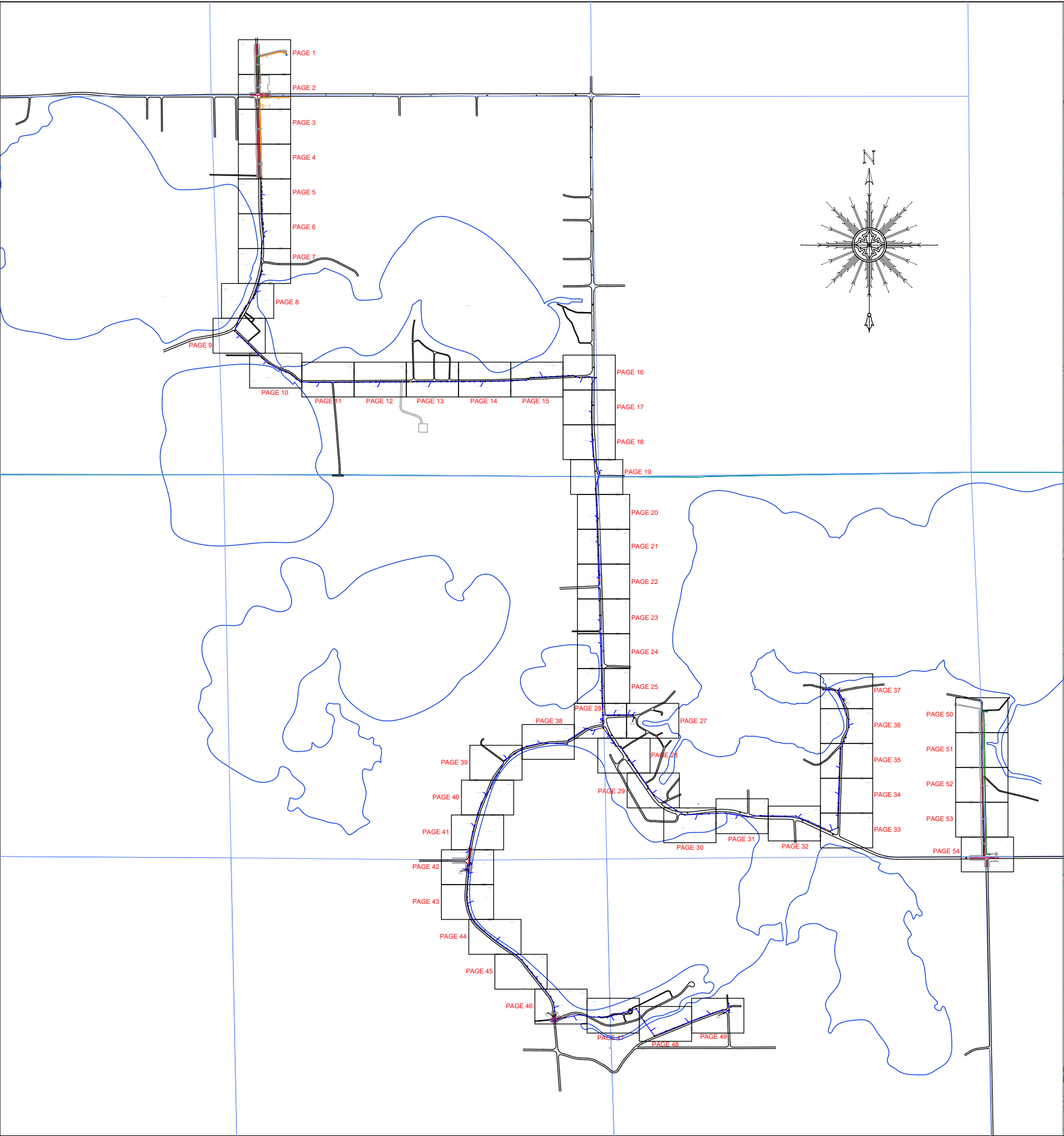
1800 Grand River Ave
Lansing MI 48906



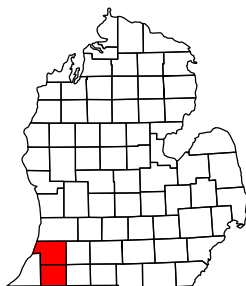

Advanced Communications & Data
517-999-9999
1800 Grand River Ave
Lansing MI 48906

**PROPRIETARY
INFORMATION NOT FOR
DISCLOSURE**

This Set of Plans contains confidential or proprietary information, and the recipient must not disclose, copy, re-create, or distribute the plans or the information contained therein, either directly or indirectly, to other entities or individuals without written or express permission from ACD.NET

DRAWING DISCLAIMER

Facility Locations are general in nature. ACD.NET will not be held accountable for the accuracy of the information provided on these drawings.
Contact the Local ONE CALL AGENCY 72 HOURS PRIOR TO CONSTRUCTION FOR EXACT UTILITY LOCATIONS AT:

MISS DIG 1-800-482-7171	O.U.P.S 1-800-362-2764	INDIANA811 1-800-382-5544
----------------------------	---------------------------	------------------------------

Project Manager

T. Brown

Permitting

T. Brown

Transport Manager

G. Gould

Drawn By	Date
DTW	1-30-24
As Built	Date

Revisions

REV #	DESCRIPTION	BY	DATE
1	Added conduit to small cell site	DW	2/2/24
2	Added Poles, Overlaid Fiber Lines, and Fiber Designs	KN	2/15/24
3	UG Revision	KN	2/19/24
4	Rescued	KN	03/18/24
5	Revised Fiber Design, revised aerial, added UG for SLC, QC Revisions	KN	04/12/24

Exhibit: N/A

GRID KEY

Remarks:				PEACHTREE ID: 41302	
SCALE: 1" = NTS		TRS:			
COUNTY: Cass/Van Buren	TOWNSHIP: Silver Creek/Keller	CITY:	PROJECT ID: VB094327FO41302		CUSTOMER NUMBER: 94327

General Site Preparation For Installing Hand Holes (All Sizes)

These guidelines for installing ACD Hand holes are provided as a general guide and actual site conditions may warrant the use of additional installations procedures not covered here. Follow all project specifications when installing ACD Hand holes.

1. Excavate the earth approximately 12" wider and longer than the hand hole as well as 6" deeper then the depth of the hand hole. Fill the excavation with a 6" base of pea stone or crushed rock to ensure proper drainage. Tamping is recommended to provide a compact and level surface for the hand hole to be place upon.

2. Wood bracing should be used inside the hand hole to ensure minimal sidewall deflection when backfilling. Temporary bracing can be constructed out of construction grade lumber. Start by using (1) 2x4 to brace the end walls and (2) 2x4s to brace the side walls, finish with (1) 2x4 from one side of the ring to the other. Do not install the bracing to tight to prevent damage.

3. Lift the Hand hole into the excavation using the lifting bolts or lifting wires. Check the top of the box is flush with the finished grade. Any necessary adjustments should be made to bring it to finished grade.

4. Backfill with clean, loose soil and compact to a minimum of 90%-95% compaction. Remove bracing materials and secure cover using included hardware.

General Hand Hole Notes (All Sizes)

1. All Hand holes are to contain 150' of coiled up storage.

2. All Conduits are to be brought up through the bottom of the hand hole. No Conduits are to penetrate the sides of the enclosure. All conduits are to be tagged with the colored zip ties following this system:

Red= Riser
Blue= North
Yellow= West
Green= South
Black= East

3. All Hand holes are to contain a 5/8" DIA x 8' grounding rod to be placed in a corner 3" away from each side and 18" above tamped earth.

Restoration Notes

1. All backfill material within the road right of way or near sidewalks and pathways shall meet the requirements of MDOT Class II material, compacted to 95% of its maximum density in successive layers that are no more than 12" thick, unless otherwise authorized

2. All sodded areas that may disturbed during construction are to be restored with 3" quality top soil, seed and mulch

3. All Concrete/Sidewalk areas that may be disturbed are to be restored to a like or better condition.

Underground Coupler Detail

PUSH2CONNECT™ Coupler

Do Not Unscrew!



Push-On-Only!
(Loosening collars prior to installing can cause improper installation, create air loss, or coupler failure)

Air Tight - Water Tight
Tested to **GREATER THAN 1500#**
Pull-Out
GREATER THAN 450 (psi) air pass-through

Couplers for the Following Sizes	Duct OD		Color	Box Qty	Part Number
1" Smoothwall HDPE	1.315		Yellow	85	P2C-1.315
1.25" Smoothwall HDPE	1.66"		Blue	100	P2C-1.66
1.25" Smoothwall HDPE True Sized	1.58"		Black	100	P2C-1.58
2" Smoothwall HDPE	2.375"		Orange	24	P2C-2.375
Transition Coupler 1.25" to 1.25"	1.58" to 1.66"		Black AND Blue	100	P2C-1.66-1.58trans

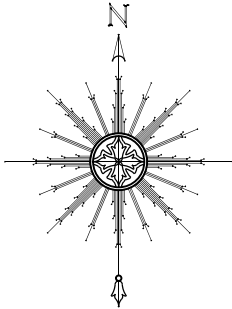
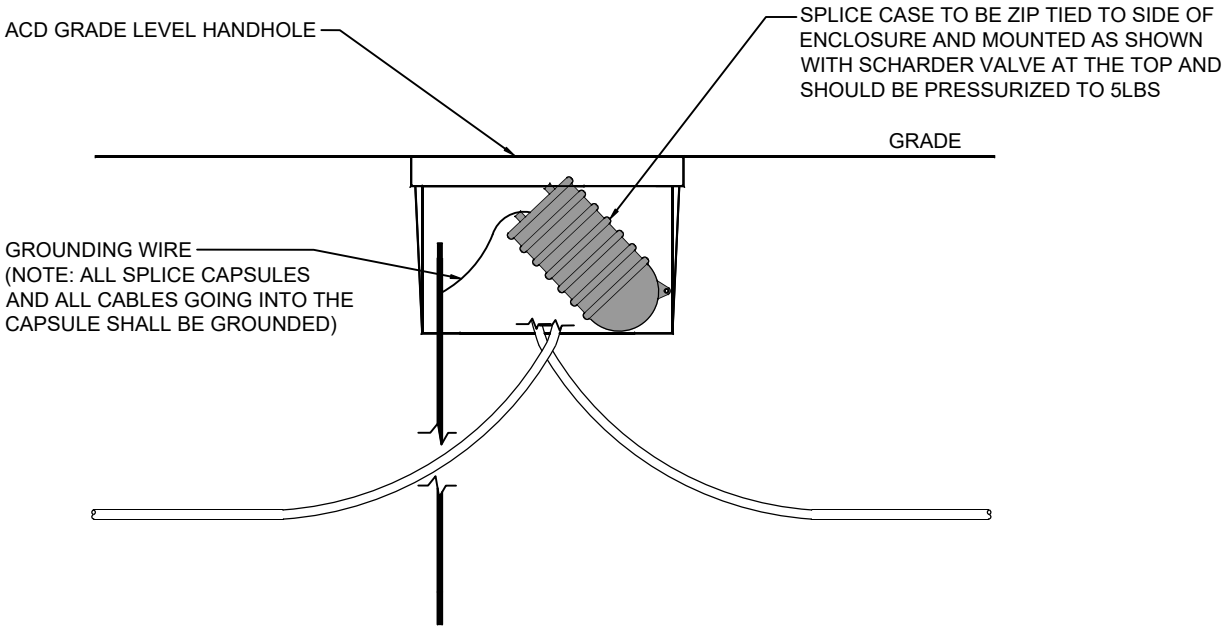
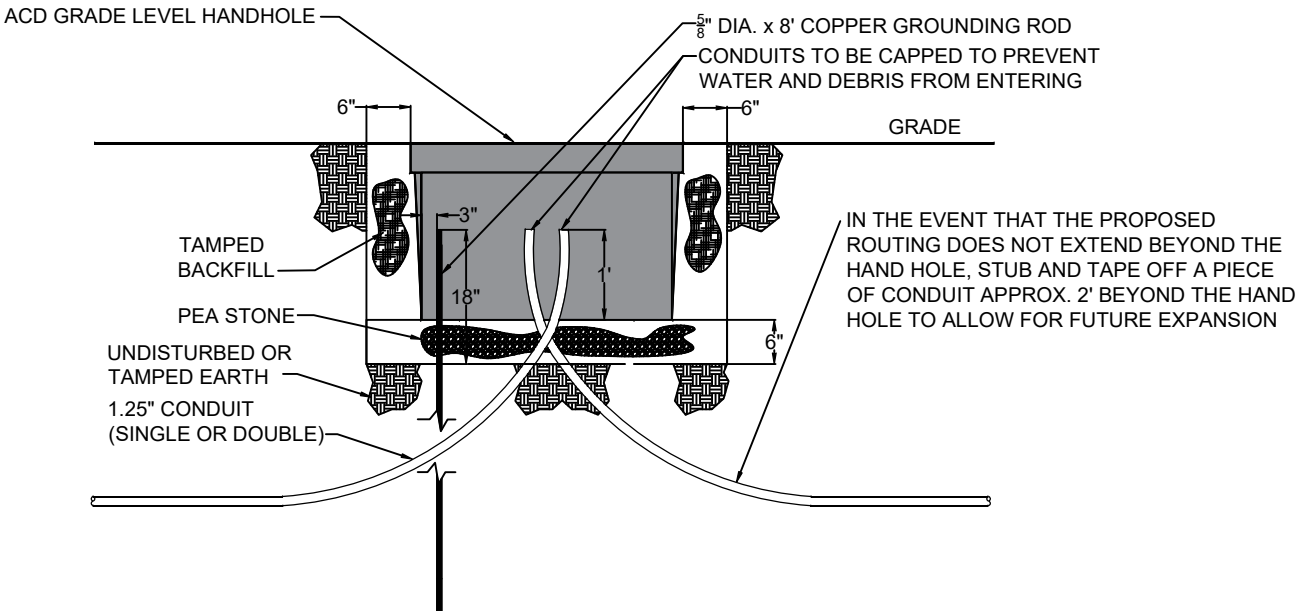
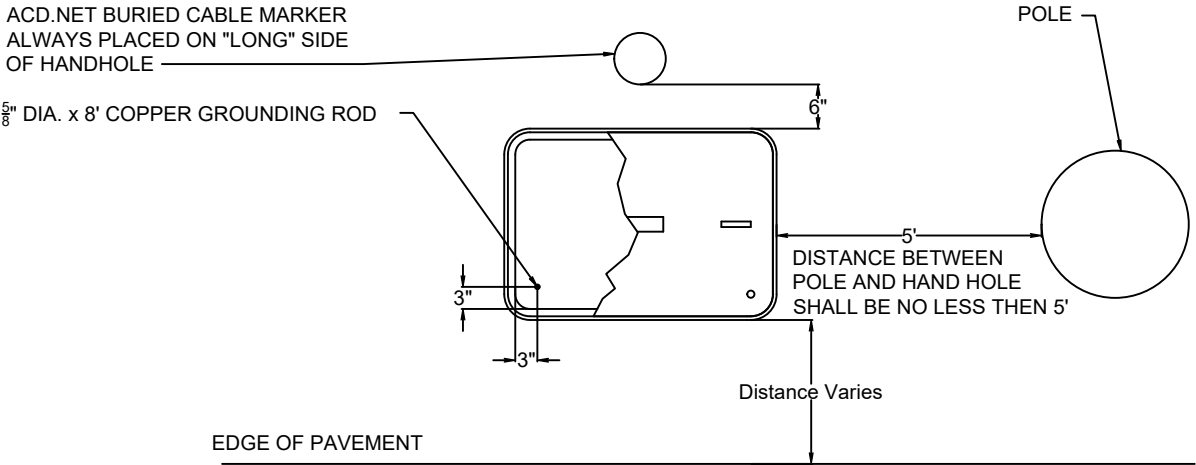

517-999-9999
1800 Grand River Ave
Lansing MI 48906

PROPRIETARY
INFORMATION NOT FOR
DISCLOSURE

This Set of Plans contains confidential or proprietary information, and the recipient must not disclose, copy, re-create, or distribute the plans or the information contained therein, either directly or indirectly, to other entities or individuals without written or express permission from ACD.NET

DRAWING DISCLAIMER

Facility Locations are general in nature. ACD.NET will not be held accountable for the accuracy of the information provided on these drawings.

Contact the Local ONE CALL AGENCY 72 HOURS PRIOR TO CONSTRUCTION FOR EXACT UTILITY LOCATIONS AT:

MISS DIG 1-800-482-7171	O.U.P.S 1-800-362-2764	INDIANA811 1-800-382-5544
----------------------------	---------------------------	------------------------------

Project Manager

T. Brown

Permitting

T. Brown

Transport Manager

G. Gould

Drawn By Date

DTW 1-30-24

As Built Date

Revisions

REV #	DESCRIPTION	BY	DATE
1		DW	2/2/24
	Added conduit to small cell site		
2		KN	2/15/24
	Added Poles, Overlash Fiber Lines, and Fiber Designs		
3		KN	2/19/24
	UG Revision		
4		KN	03/18/24
	Reroute		
5		KN	04/12/24
	Revised Fiber Design, revised aerial, added UG for SLC, OC Revisions		

Exhibit: N/A

HAND HOLE

INSTALLATION

DETAILS AND NOTES

Remarks:

PEACHTREE ID: 41302

SCALE: 1" = NTS

TRS:

COUNTY: Cass/Van Buren

TOWNSHIP: Silver Creek/Keller

CITY:

PROJECT ID: VB094327FO41302

CUSTOMER NUMBER: 94327

CONSTRUCTION NOTES

1. CONTRACTOR SHALL EMAIL BROWN.TARA@ACD.NET WITH DAILY STATUS UPDATES AND ONCE WORK IS COMPLETE
2. MUNICIPALITY MUST BE NOTIFIED AT LEAST 48 HOURS BEFORE ANY WORK COMMENCES
3. ALL APPROPRIATE PERMITS AND ASSOCIATED DRAWINGS SHALL BE ON-SITE AT ALL TIMES DURING CONSTRUCTION
4. NOTIFY THE APPROPRIATE UTILITY NOTIFICATION SERVICE 72 HOURS PRIOR TO CONSTRUCTION.
MICHIGAN- MISS DIG (1-800-482-1711), OHIO- O.U.P.S. (1-800-362-2764) OR INDIANA- INDIANA811 (1-800-382-5544)
5. ALL UTILITIES MUST BE FIELD VERIFIED
6. ALL HANDHOLES ARE TO INCLUDE 150' OF COILED FIBER FOR STORAGE
7. NEW INSTALLATION SHALL MAINTAIN 18" CLEARANCE FROM ALL EXISTING UTILITIES UNLESS NOTED OTHERWISE
8. ALL ROAD AND DRIVEWAY CROSSINGS WILL BE DIRECTIONAL BORED
9. CONSTRUCTION SHALL NOT DEVIATE FROM APPROVED PLANS WITHOUT WRITTEN CONSENT FROM BOTH THE MUNICIPALITY AND AN AUTHORIZED ACD.NET REPRESENTATIVE
10. PROPER SIGNAGE AND TRAFFIC CONTROL IS REQUIRED BEFORE STARTING ANY WORK WITHIN THE PUBLIC RIGHT OF WAY
11. ALL BACKFILL MATERIAL WITHIN THE ROAD RIGHT OF WAY OR NEAR SIDEWALKS AND PATHWAYS SHALL MEET THE REQUIREMENTS OF MDOT CLASS II MATERIAL, COMPACTED TO 95% OF ITS MAXIMUM DENSITY IN SUCCESSIVE LAYERS THAT ARE NO MORE THAN 12" THICK, UNLESS OTHERWISE AUTHORIZED
12. ALL SODDED AREAS THAT MAY DISTURBED DURING CONSTRUCTION ARE TO BE RESTORED WITH 3" QUALITY TOP SOIL, SEED AND MULCH
13. ALL CONCRETE/SIDEWALK AREAS THAT MAY BE DISTURBED ARE TO BE RESTORED TO A LIKE OR BETTER CONDITION.
14. CONTRACTOR SHALL PROVIDE AS-BUILTS ON ALL WORK WITHIN 5 BUSINESS DAYS OF COMPLETION

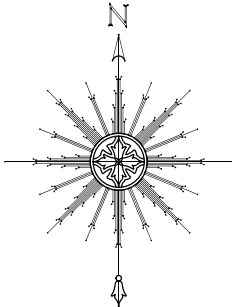



Advanced Communications & Data
517-999-9999
1800 Grand River Ave
Lansing MI 48906

PROPRIETARY
INFORMATION NOT FOR DISCLOSURE
This Set of Plans contains confidential or proprietary information, and the recipient must not disclose, copy, re-create, or distribute the plans or the information contained therein, either directly or indirectly, to other entities or individuals without written or express permission from ACD.NET

DRAWING DISCLAIMER
Facility Locations are general in nature, ACD.NET will not be held accountable for the accuracy of the information provided on these drawings. Contact the Local ONE CALL AGENCY 72 HOURS PRIOR TO CONSTRUCTION FOR EXACT UTILITY LOCATIONS AT:

MISS DIG 1-800-482-7171	O.U.P.S 1-800-362-2764	INDIANA811 1-800-382-5544
----------------------------	---------------------------	------------------------------

Project Manager			
T. Brown			
Permitting			
T. Brown			
Transport Manager			
G. Gould			
Drawn By		Date	
DTW		1-30-24	
As Built		Date	
Revisions			
REV #	DESCRIPTION	BY	DATE
1	Added conduit to small cell site	DW	2/2/24
2		KN	2/15/24
3	Added Poles, Overlath Fiber Lines, and Fiber Designs	KN	2/19/24
4	UG Revision	KN	03/18/24
5	Reroute	KN	04/12/24
Revised Fiber Design, revised aerial, added UG for SLC, QC Revisions			

Exhibit: N/A

Remarks:				PEACHTREE ID: 41302	
SCALE: 1" = NTS		TRS:			
COUNTY: Cass/Van Buren	TOWNSHIP: Silver Creek/Keller	CITY:	PROJECT ID: VB094327FO41302		CUSTOMER NUMBER: 94327

NOTES

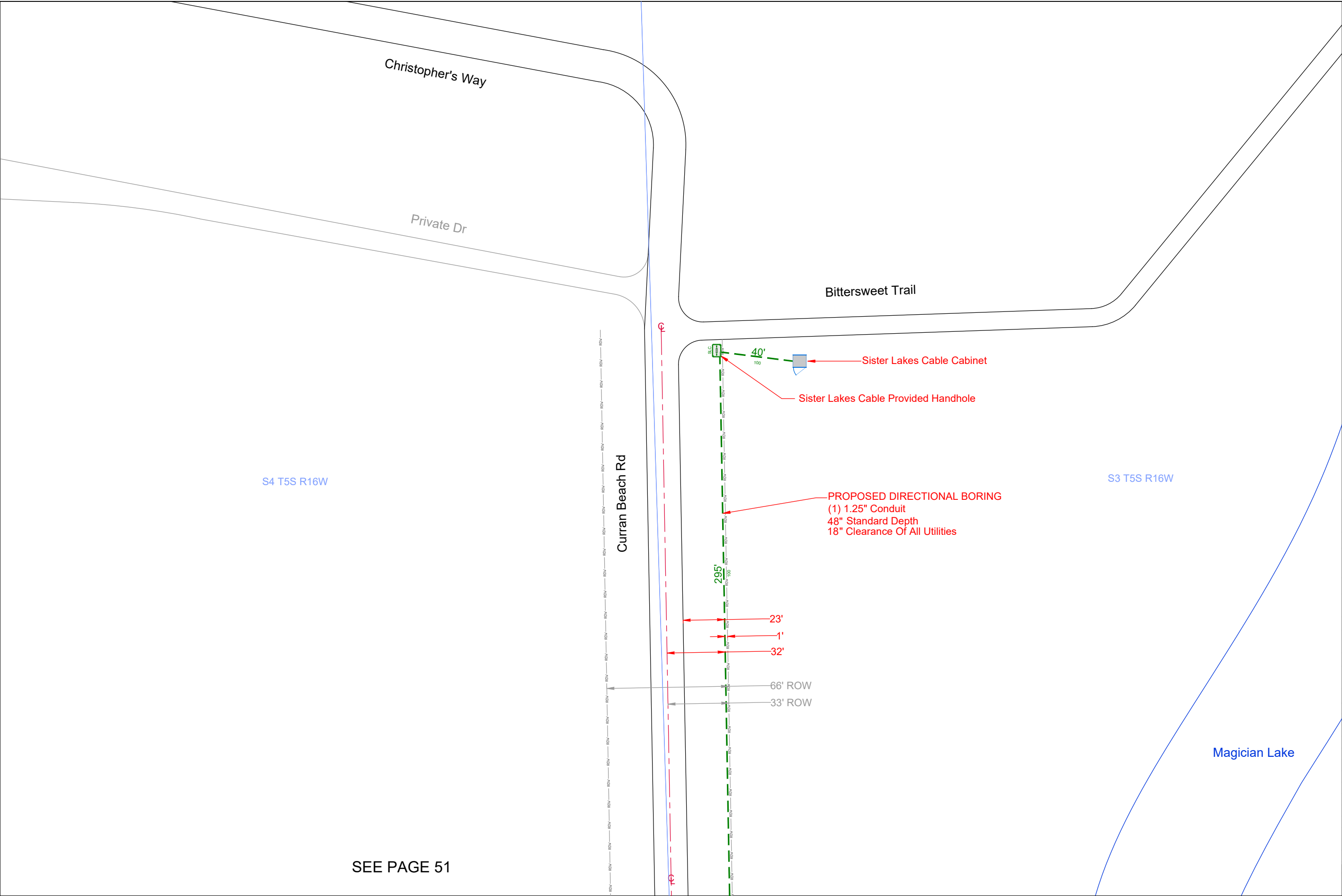

SEE PAGE 51

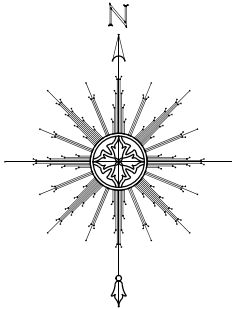

Advanced Communications & Data
517-999-9999
1800 Grand River Ave
Lansing MI 48906

**PROPRIETARY
INFORMATION NOT FOR
DISCLOSURE**

This Set of Plans contains confidential or proprietary information, and the recipient must not disclose, copy, re-create, or distribute the plans or the information contained therein, either directly or indirectly, to other entities or individuals without written or express permission from ACD.NET

DRAWING DISCLAIMER

Facility Locations are general in nature. ACD.NET will not be held accountable for the accuracy of the information provided on these drawings.

Contact the Local ONE CALL AGENCY 72 HOURS PRIOR TO CONSTRUCTION FOR EXACT UTILITY LOCATIONS AT:

MISS DIG 1-800-482-7171	O.U.P.S 1-800-362-2764	INDIANA811 1-800-382-5544
----------------------------	---------------------------	------------------------------

Project Manager

T. Brown

Permitting

T. Brown

Transport Manager

G. Gould

Drawn By Date

DTW 1-30-24

As Built Date

Revisions

REV #	DESCRIPTION	BY	DATE
1	Added conduit to small cell site	DW	2/2/24
2	Added Poles, Overlash Fiber Lines, and Fiber Designs	KN	2/15/24
3	UG Revision	KN	2/19/24
4	Reroute	KN	03/18/24
5	Revised Fiber Design, revised aerial, added UG for SLC, GC Revisions	KN	04/12/24

Exhibit: N/A

Remarks:

PEACHTREE ID: 41302

SCALE: 1" = 50'

TRS: S3 T5S R16W

S4 T5S R16W

COUNTY: Cass

TOWNSHIP: Silver Creek

CITY:

PROJECT ID: VB094327FO41302

CUSTOMER NUMBER: 94327

PG 50

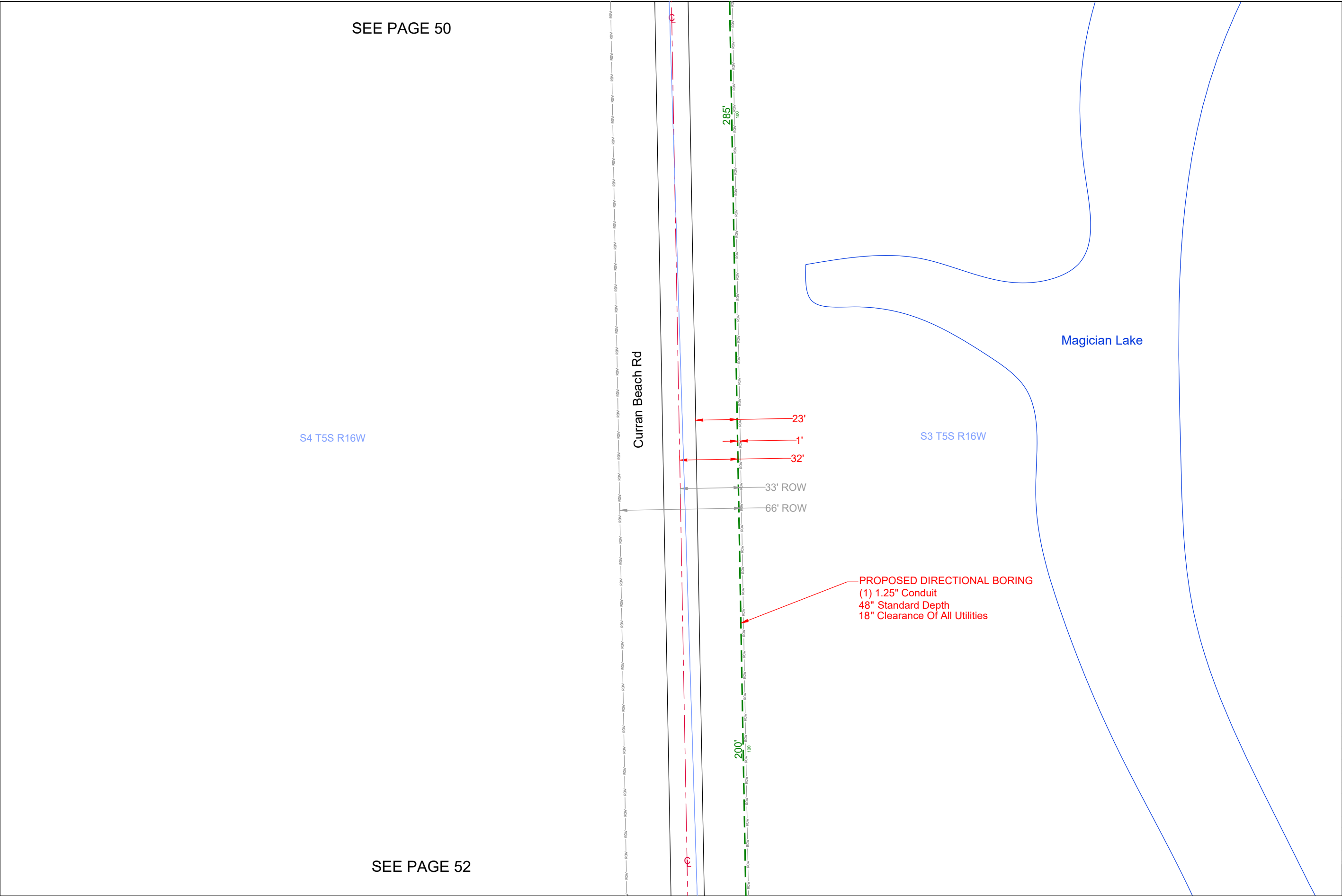

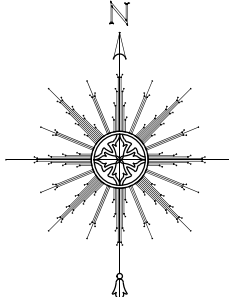



Advanced Communications & Data
517-999-9999
1800 Grand River Ave
Lansing MI 48906

PROPRIETARY
INFORMATION NOT FOR DISCLOSURE

This Set of Plans contains confidential or proprietary information, and the recipient must not disclose, copy, re-create, or distribute the plans or the information contained therein, either directly or indirectly, to other entities or individuals without written or express permission from ACD.NET

DRAWING DISCLAIMER

Facility Locations are general in nature. ACD.NET will not be held accountable for the accuracy of the information provided on these drawings.
Contact the Local ONE CALL AGENCY 72 HOURS PRIOR TO CONSTRUCTION FOR EXACT UTILITY LOCATIONS AT:

MISS DIG 1-800-482-7171	O.U.P.S 1-800-362-2764	INDIANA811 1-800-382-5544
----------------------------	---------------------------	------------------------------

Project Manager

T. Brown

Permitting

T. Brown

Transport Manager

G. Gould

Drawn By	Date
DTW	1-30-24
As Built	Date

Revisions

REV #	DESCRIPTION	BY	DATE
1	Added conduit to small cell site	DW	2/2/24
2	Added Poles, Overlash Fiber Lines, and Fiber Designs	KN	2/15/24
3	UG Revision	KN	2/19/24
4	Reroute	KN	03/18/24
5	Revised Fiber Design, revised aerial, added UG for SLC, GC Revisions	KN	04/12/24

Exhibit: N/A

Remarks:				PEACHTREE ID: 41302	
SCALE: 1" = 50'		TRS: S3 T5S R16W	S4 T5S R16W		
COUNTY: Cass	TOWNSHIP: Silver Creek	CITY:	PROJECT ID: VB094327FO41302		CUSTOMER NUMBER: 94327

	PG 51	

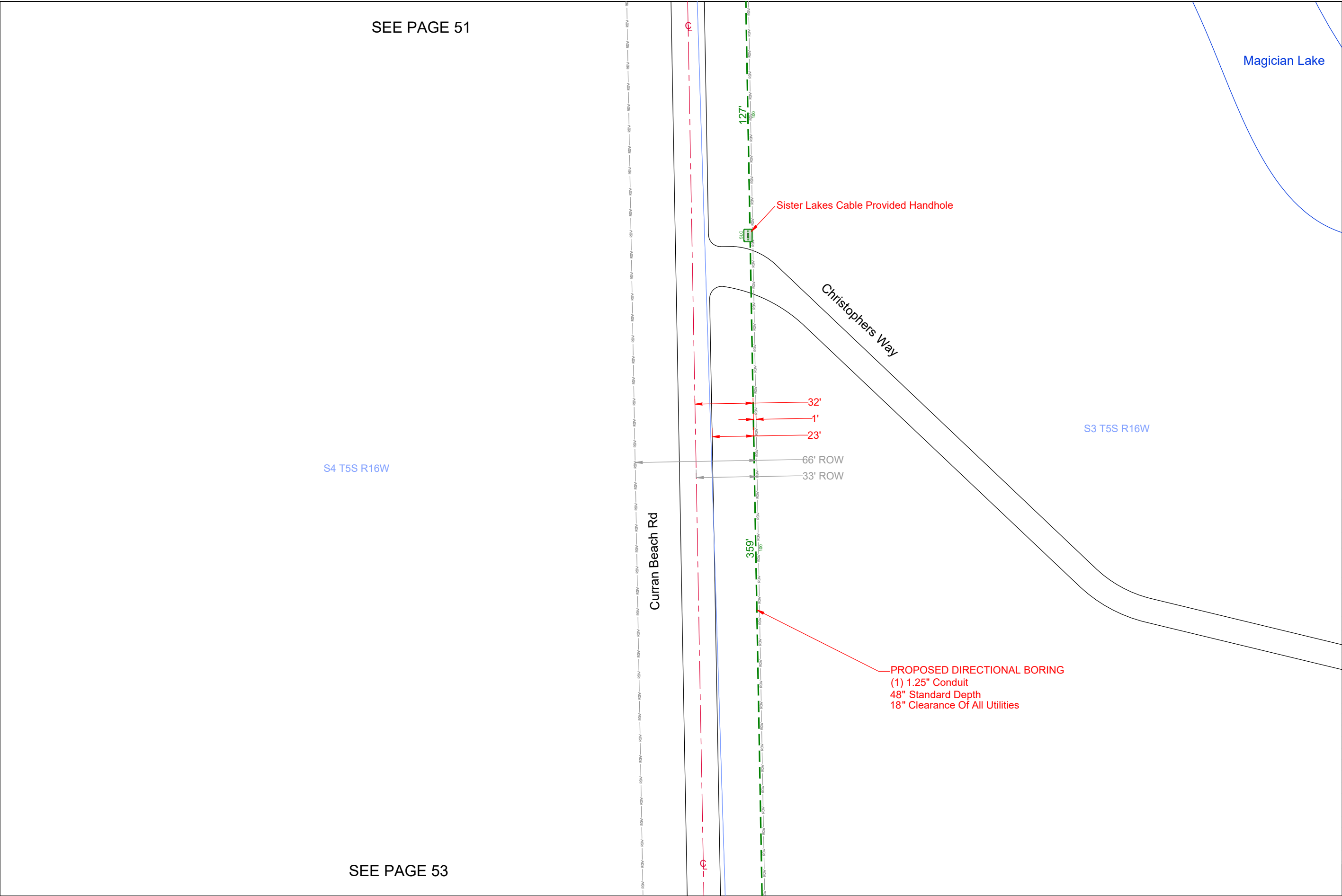

Advanced Communications & Data

517-999-9999

1800 Grand River Ave

Lansing MI 48906

PROPRIETARY

INFORMATION NOT FOR DISCLOSURE

This Set of Plans contains confidential or proprietary information, and the recipient must not disclose, copy, re-create, or distribute the plans or the information contained therein, either directly or indirectly, to other entities or individuals without written or express permission from ACD.NET

DRAWING DISCLAIMER

Facility Locations are general in nature. ACD.NET will not be held accountable for the accuracy of the information provided on these drawings.

Contact the Local ONE CALL AGENCY 72 HOURS PRIOR TO CONSTRUCTION FOR EXACT UTILITY LOCATIONS AT:

MISS DIG 1-800-482-7171	O.U.P.S 1-800-362-2764	INDIANA811 1-800-382-5544
----------------------------	---------------------------	------------------------------

Project Manager

T. Brown

Permitting

T. Brown

Transport Manager

G. Gould

Drawn By	Date
DTW	1-30-24
As Built	Date

Revisions

REV #	DESCRIPTION	BY	DATE
1	Added conduit to small cell site	DW	2/2/24
2	Added Poles, Overlash Fiber Lines, and Fiber Designs	KN	2/15/24
3	UG Revision	KN	2/19/24
4	Reroute	KN	03/18/24
5	Revised Fiber Design, revised aerial, added UG for SLC, GC Revisions	KN	04/12/24

Exhibit: N/A

Remarks:				PEACHTREE ID: 41302	
SCALE: 1" = 50'		TRS: S3 T5S R16W	S4 T5S R16W		
COUNTY: Cass	TOWNSHIP: Silver Creek	CITY:	PROJECT ID: VB094327FO41302	CUSTOMER NUMBER: 94327	

	PG 52	

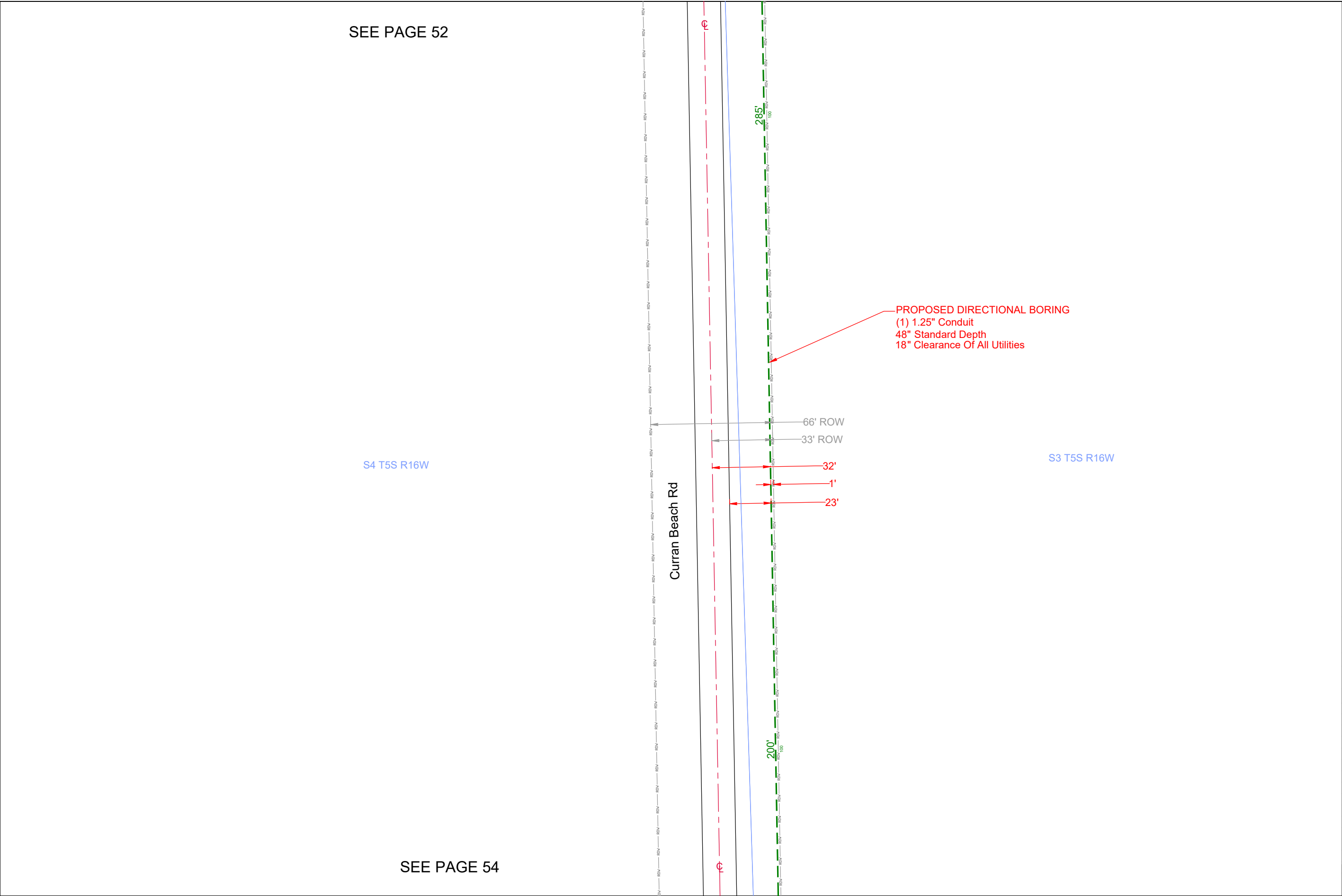

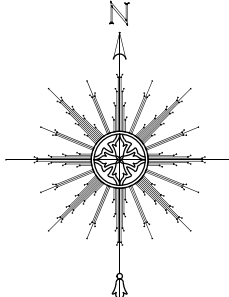

Advanced Communications & Data
517-999-9999
1800 Grand River Ave
Lansing MI 48906

PROPRIETARY
INFORMATION NOT FOR DISCLOSURE

This Set of Plans contains confidential or proprietary information, and the recipient must not disclose, copy, re-create, or distribute the plans or the information contained therein, either directly or indirectly, to other entities or individuals without written or express permission from ACD.NET

DRAWING DISCLAIMER

Facility Locations are general in nature. ACD.NET will not be held accountable for the accuracy of the information provided on these drawings.
Contact the Local ONE CALL AGENCY 72 HOURS PRIOR TO CONSTRUCTION FOR EXACT UTILITY LOCATIONS AT:

MISS DIG 1-800-482-7171	O.U.P.S 1-800-362-2764	INDIANA811 1-800-382-5544
----------------------------	---------------------------	------------------------------

Project Manager

T. Brown

Permitting

T. Brown

Transport Manager

G. Gould

Drawn By	Date
DTW	1-30-24
As Built	Date

Revisions

REV #	DESCRIPTION	BY	DATE
1	Added conduit to small cell site	DW	2/2/24
2		KN	2/15/24
3	Added Poles, Overlash Fiber Lines, and Fiber Designs	KN	2/19/24
4	UG Revision	KN	03/18/24
5	Reroute	KN	04/12/24
	Revised Fiber Design, revised aerial, added UG for SLC, GC Revisions		

Exhibit: N/A

Remarks:				PEACHTREE ID: 41302	
SCALE: 1" = 50'		TRS: S3 T5S R16W	S4 T5S R16W		
COUNTY: Cass	TOWNSHIP: Silver Creek	CITY:	PROJECT ID: VB094327FO41302		CUSTOMER NUMBER: 94327

	PG 53	

SEE PAGE 53

S4 T5S R16W

S3 T5S R16W

S9 T5S R16W

S10 T5S R16W

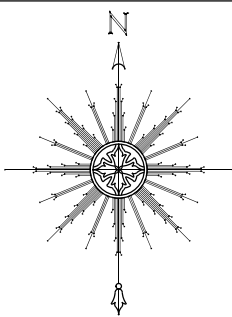
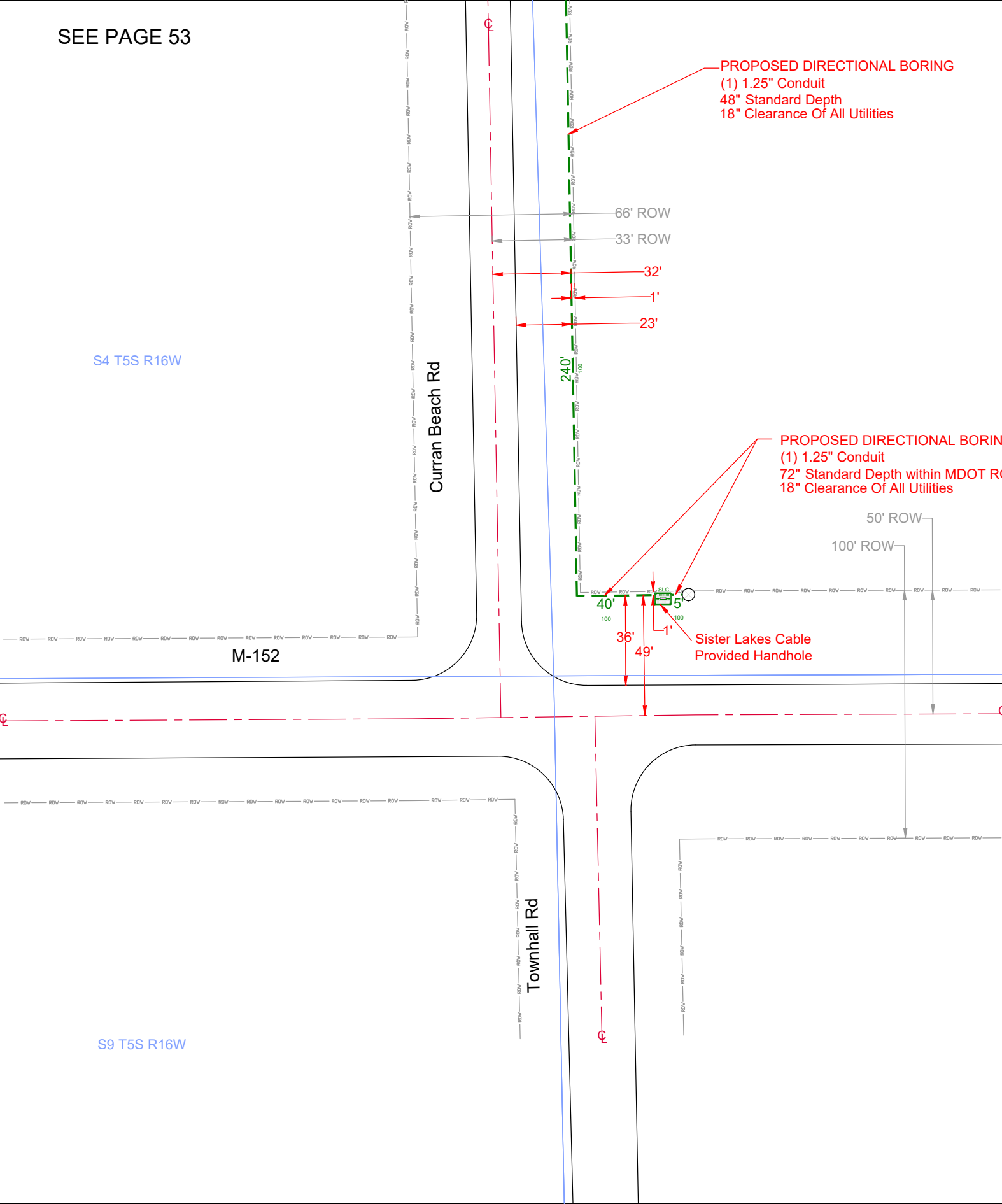

Advanced Communications & Data
517-999-9999
1800 Grand River Ave
Lansing MI 48906

**PROPRIETARY
INFORMATION NOT FOR
DISCLOSURE**

This Set of Plans contains confidential or proprietary information, and the recipient must not disclose, copy, re-create, or distribute the plans or the information contained therein, either directly or indirectly, to other entities or individuals without written or express permission from ACD.NET

DRAWING DISCLAIMER

Facility Locations are general in nature. ACD.NET will not be held accountable for the accuracy of the information provided on these drawings.

Contact the Local ONE CALL AGENCY 72 HOURS PRIOR TO CONSTRUCTION FOR EXACT UTILITY LOCATIONS AT:

MISS DIG 1-800-482-7171	O.U.P.S 1-800-362-2764	INDIANA811 1-800-382-5544
----------------------------	---------------------------	------------------------------

Project Manager

T. Brown

Permitting

T. Brown

Transport Manager

G. Gould

Drawn By Date

DTW 1-30-24

As Built Date

Revisions

REV #	DESCRIPTION	BY	DATE
1		DW	2/2/24
Added conduit to small cell site			
2		KN	2/15/24
Added Poles, Overlash Fiber Lines, and Fiber Designs			
3		KN	2/19/24
UG Revision			
4		KN	03/18/24
Reroute			
5		KN	04/12/24
Revised Fiber Design, revised aerial, added UG for SL, QC Revisions			

Exhibit: N/A

Remarks:

PEACHTREE ID: 41302

SCALE: 1" = 50'

TRS: S3 T5S R16W

S4 T5S R16W

S9 T5S R16W

S10 T5S R16W

COUNTY: Cass













































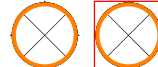















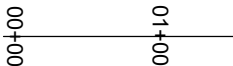





































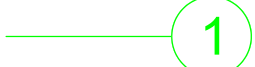





TOWNSHIP: Silver Creek

CITY:

PROJECT ID: VB094327FO41302

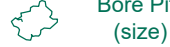
CUSTOMER NUMBER: 94327

PG 54

Proposed Anchor Distance and Direction	  	Fiber Count W/ Segment Number		Man Hole		<h3>Typical Line Types</h3>                      																					
Proposed ACD Communications Poles	 	Fiber Termination Point		Storm Drain	 																						
Proposed ACD NON Communications Pole		ACD Splice Case Six Way		ACD Regen Cabinet																							
Colocation Poles (ACD Communication Equipment on Existing Poles)		ACD Splice Case Four Way		TRS Section Corner																							
Joint Use Pole NON Transformer		ACD Splice Case Three Way		Fire Hydrant																							
Joint Use Pole Transformer		ACD Splice Case Two Way		Location Address																							
Foreign Pole Indicator		ACD Fiber Tap Capsule		Foliage																							
Joint Use Pole NON Transformer- UNUSED		ACD RE-Box		Centerline Marker																							
Joint Use Pole Transformer- UNUSED		Foreign Splice Case		Station Marker																							
Street Light		Storage Loop w/ Footage and Segment		Use of Double Dead End																							
Existing Traffic Signal Pole		ACD Buried Cable Marker		<h3>FIBER DESIGN LINE COLOR CODE</h3> <table><tr><td></td><td>432</td></tr><tr><td></td><td>288</td></tr><tr><td></td><td>216</td></tr><tr><td></td><td>144</td></tr><tr><td></td><td>96</td></tr><tr><td></td><td>72</td></tr><tr><td></td><td>48</td></tr><tr><td></td><td>36</td></tr><tr><td></td><td>24</td></tr><tr><td></td><td>12</td></tr><tr><td></td><td>2</td></tr></table>			432		288		216		144		96		72		48		36		24		12		2
	432																										
	288																										
	216																										
	144																										
	96																										
	72																										
	48																										
	36																										
	24																										
	12																										
	2																										
Pole Number Marker		ACD Hand Hole 17" x 12"		<div>NOTE: WHEN IN QUESTION DEFAULT TO Fiber Count W/ Segment Number </div>																							
Proposed Riser		ACD Hand Hole 24" x 13"																									
Make Ready Symbol w/ Attachment and Sag Heights	 Attach At: Midspan At:	ACD Hand Hole 24" x 36"																									
Down Ground		ACD Hand Hole 30" x 48"																									
Bonding Clamp		Foreign Hand Hole																									
Fiber Overlash		Proposed Bore Pit Location																									
Overhead Guy Marker		Communications Tower																									
Span Length and Segment ID																											
<div>Our Match Lines can be found in the lower right hand corner and represents the neighboring page numbers.</div> <table><tr><td rowspan="3">WEST PAGE</td><td>NORTH PAGE</td><td rowspan="3">EAST PAGE</td></tr><tr><td>PAGE</td></tr><tr><td>SOUTH PAGE</td></tr></table>						WEST PAGE	NORTH PAGE	EAST PAGE	PAGE	SOUTH PAGE																	
WEST PAGE	NORTH PAGE	EAST PAGE																									
	PAGE																										
	SOUTH PAGE																										

N

Advanced Communications & Data

517-999-9999

1800 Grand River Ave

Lansing MI 48906

PROPRIETARY

INFORMATION NOT FOR DISCLOSURE

This Set of Plans contains confidential or proprietary information, and the recipient must not disclose, copy, re-create, or distribute the plans or the information contained therein, either directly or indirectly, to other entities or individuals without written or express permission from ACD.NET

DRAWING DISCLAIMER

Facility Locations are general in nature. ACD.NET will not be held accountable for the accuracy of the information provided on these drawings.

Contact the Local ONE CALL AGENCY 72 HOURS PRIOR TO CONSTRUCTION FOR EXACT UTILITY LOCATIONS AT:

MISS DIG1-800-482-7171

O.U.P.S1-800-362-2764

INDIANA8111-800-382-5544

Project Manager

T. Brown

Permitting

T. Brown

Transport Manager

G. Gould

Drawn By

Date

DTW

1-30-24

As Built

Date

Revisions

REV #	DESCRIPTION	BY	DATE
1	Added conduit to small cell site	DW	2/2/24
2	Added Poles, Overlash Fiber Lines, and Fiber Designs	KN	2/15/24
3	UG Revision	KN	2/19/24
4	Reroute	KN	03/18/24
5	Revised Fiber Design, revised aerial, added UG for SLC, QC Revisions	KN	04/12/24

WEST PAGE

NORTH PAGE

PAGE

SOUTH PAGE

EAST PAGE

Our Match Lines can be found in the lower right hand corner and represents the neighboring page numbers.

Exhibit: N/A

SYMBOLS

LEGEND

Remarks:			PEACHTREE ID: 41302	
SCALE: 1" = NTS		TRS:		
COUNTY: Cass/Van Buren	TOWNSHIP: Silver Creek/Keller	CITY:	PROJECT ID: VB094327FO41302	CUSTOMER NUMBER: 94327

Van Buren County
Keller Twp
S29 T4S R16W

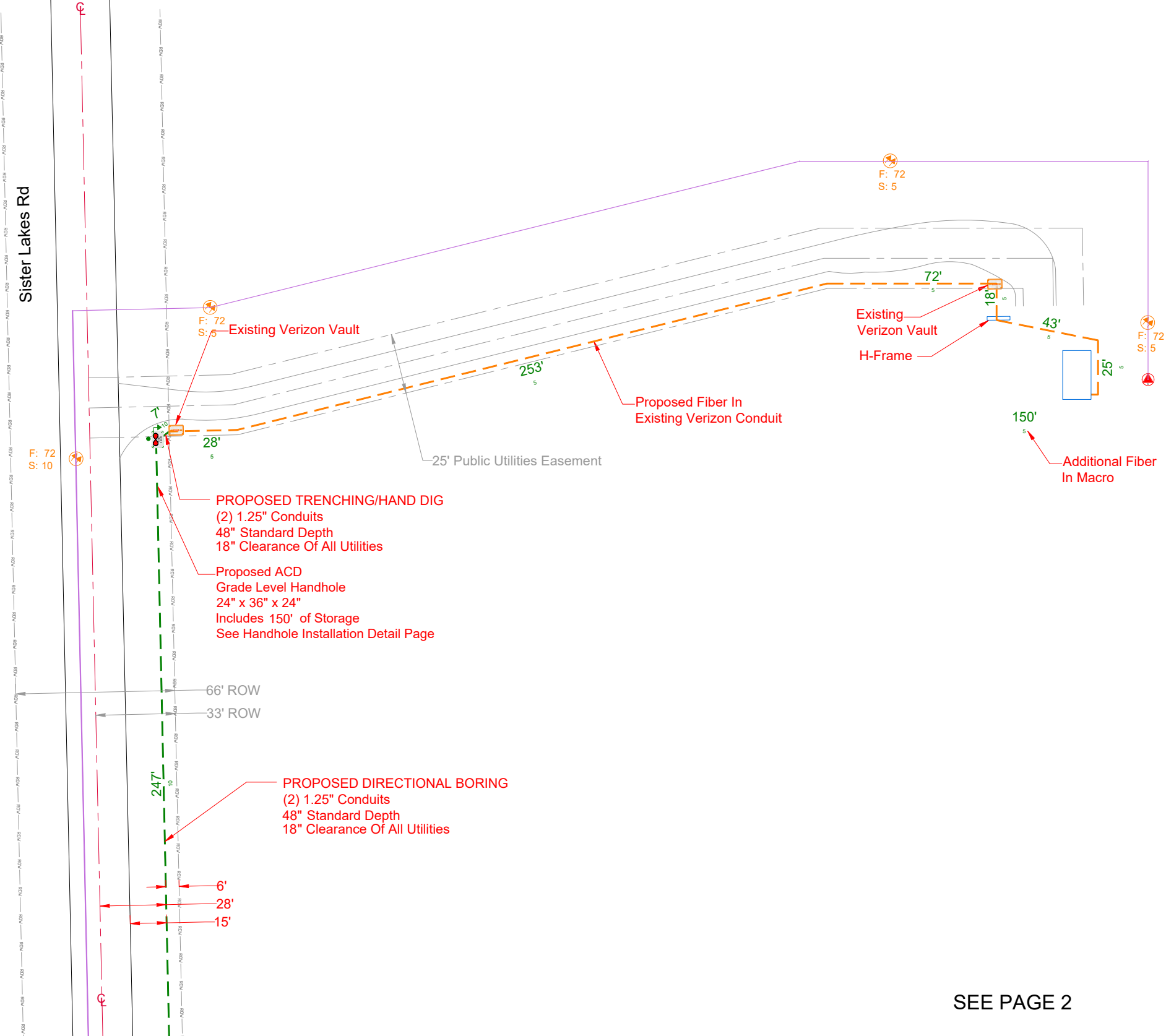

SEE PAGE 2

Remarks:				PEACHTREE ID: 41302	
SCALE: 1" = 50'		TRS: S29 T4S R16W			
COUNTY: Van Buren	TOWNSHIP: Keller	CITY:	PROJECT ID: VB094327FO41302		CUSTOMER NUMBER: 94327

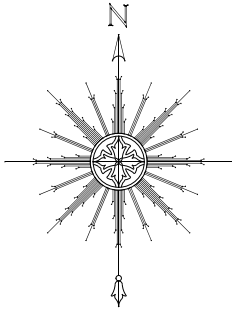

Advanced Communications & Data
517-999-9999
1800 Grand River Ave
Lansing MI 48906

PROPRIETARY
INFORMATION NOT FOR
DISCLOSURE

This Set of Plans contains confidential or proprietary information, and the recipient must not disclose, copy, re-create, or distribute the plans or the information contained therein, either directly or indirectly, to other entities or individuals without written or express permission from ACD.NET

DRAWING DISCLAIMER

Facility Locations are general in nature. ACD.NET will not be held accountable for the accuracy of the information provided on these drawings.

Contact the Local ONE CALL AGENCY 72 HOURS PRIOR TO CONSTRUCTION FOR EXACT UTILITY LOCATIONS AT:

MISS DIG 1-800-482-7171	O.U.P.S 1-800-362-2764	INDIANA811 1-800-382-5544
----------------------------	---------------------------	------------------------------

Project Manager			
T. Brown			
Permitting			
T. Brown			
Transport Manager			
G. Gould			
Drawn By		Date	
DTW		1-30-24	
As Built		Date	
Revisions			
V #	DESCRIPTION	BY	DATE
1	Added conduit to small cell site	DW	2/2/24
2		KN	2/15/24
Added Poles, Overlaid Fiber Lines, and Fiber Designs			
3	UG Revision	KN	2/19/24
4		KN	03/18/24
Resculed			
5	Revised Fiber Design, revised aerial, added UG for SLC, QC Revisions	KN	04/12/24

Exhibit: N/A

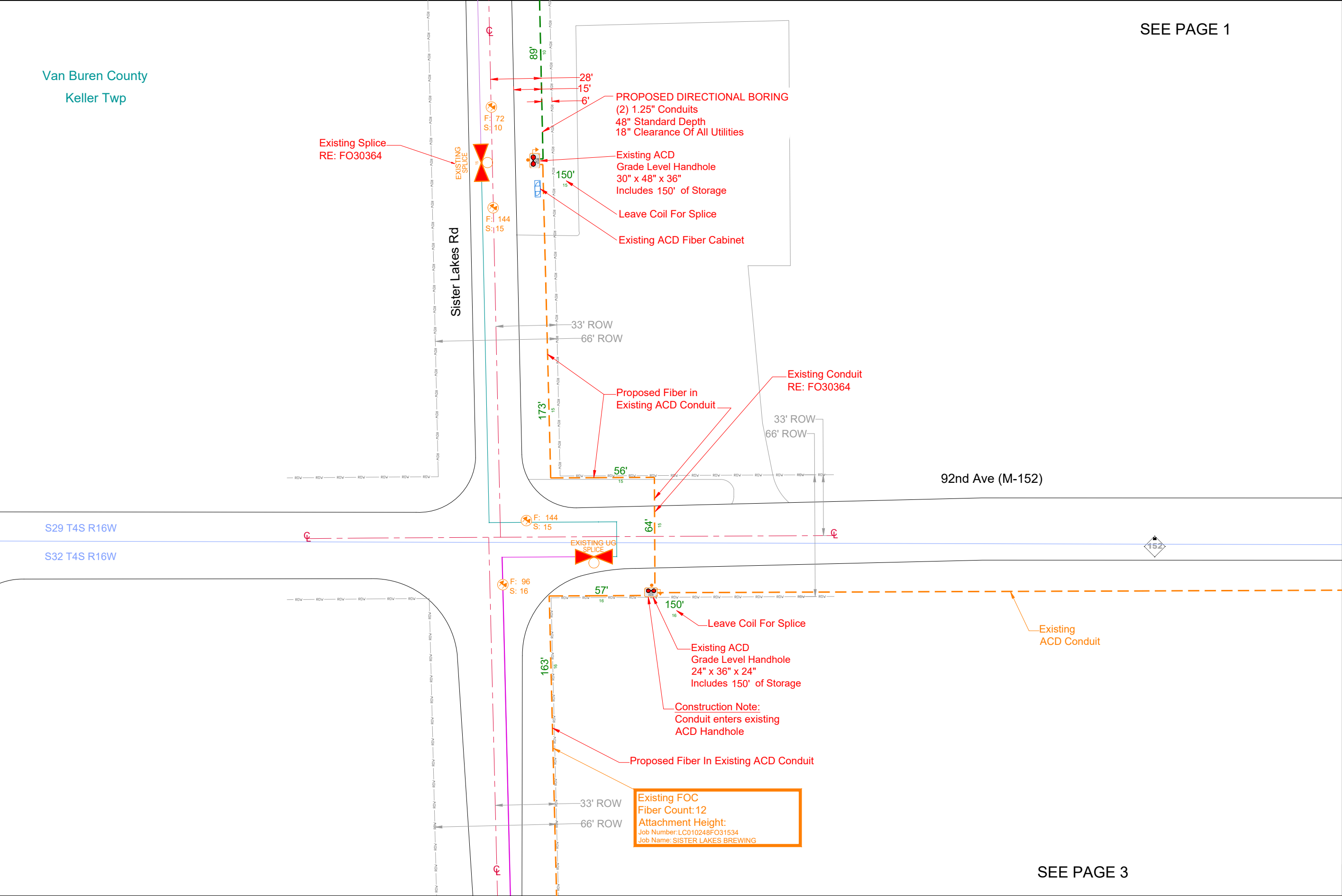

SEE PAGE 1

SEE PAGE 3

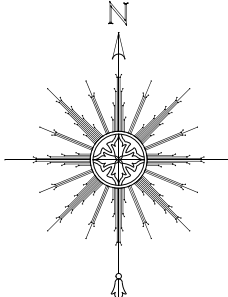

Advanced Communications & Data
517-999-9999
1800 Grand River Ave
Lansing MI 48906

PROPRIETARY
INFORMATION NOT FOR DISCLOSURE

This Set of Plans contains confidential or proprietary information, and the recipient must not disclose, copy, re-create, or distribute the plans or the information contained therein, either directly or indirectly, to other entities or individuals without written or express permission from ACD.NET

DRAWING DISCLAIMER

Facility Locations are general in nature. ACD.NET will not be held accountable for the accuracy of the information provided on these drawings.
Contact the Local ONE CALL AGENCY 72 HOURS PRIOR TO CONSTRUCTION FOR EXACT UTILITY LOCATIONS AT:

MISS DIG 1-800-482-7171	O.U.P.S 1-800-362-2764	INDIANA811 1-800-382-5544
----------------------------	---------------------------	------------------------------

Project Manager

T. Brown

Permitting

T. Brown

Transport Manager

G. Gould

Drawn By	Date
DTW	1-30-24
As Built	Date

Revisions

REV #	DESCRIPTION	BY	DATE
1	Added conduit to small cell site	DW	2/2/24
2	Added Poles, Overlaid Fiber Lines, and Fiber Designs	KN	2/15/24
3	UG Revision	KN	2/19/24
4	Rescale	KN	03/18/24
5	Revised Fiber Design, revised aerial, added UG for SLC, QC Revisions	KN	04/12/24

Exhibit: N/A

PG 2

Remarks:				PEACHTREE ID: 41302	
SCALE: 1" = 50'		TRS: S32 T4S R16W	S29 T4S R16W		
COUNTY: Van Buren	TOWNSHIP: Keller	CITY:	PROJECT ID: VB094327FO41302	CUSTOMER NUMBER: 94327	

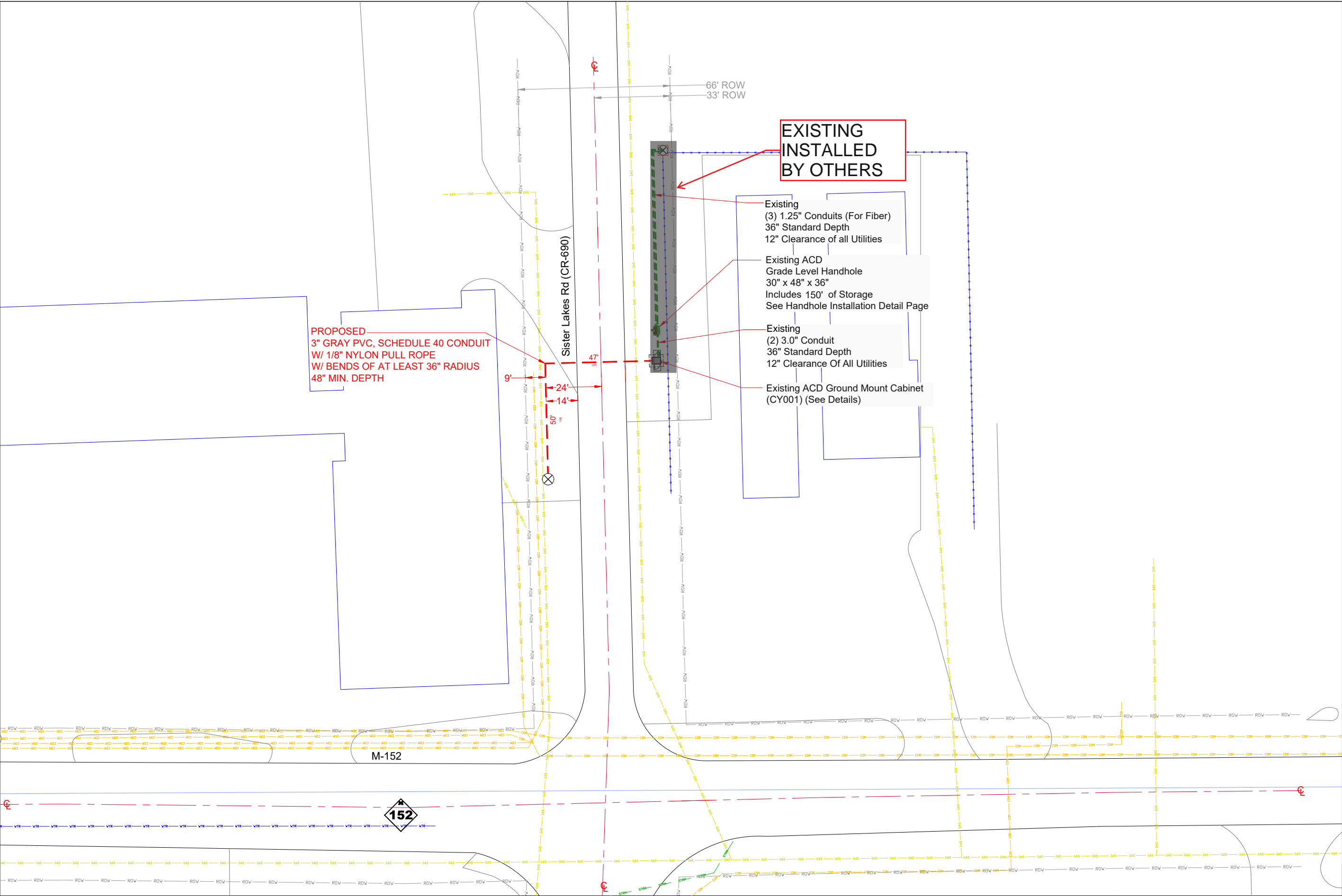





Advanced Communications & Data
517-999-9999
1800 Grand River Ave
Lansing MI 48906

PROPRIETARY
INFORMATION NOT FOR DISCLOSURE

This Set of Plans contains confidential or proprietary information, and the recipient must not disclose, copy, re-create, or distribute the plans or the information contained therein, either directly or indirectly, to other entities or individuals without written or express permission from ACD.NET

DRAWING DISCLAIMER

Facility Locations are general in nature. ACD.NET will not be held accountable for the accuracy of the information provided on these drawings.
Contact the Local ONE CALL AGENCY 72 HOURS PRIOR TO CONSTRUCTION FOR EXACT UTILITY LOCATIONS AT:

MISS DIG 1-800-482-7171	O.U.P.S 1-800-362-2764	INDIANA811 1-800-382-5544
----------------------------	---------------------------	------------------------------

Project Manager

B. DIETRICH

Permitting

B. DIETRICH

Transport Manager

G. GOULD

Drawn By	Date
DTW	5-11-23
As Built	Date

Revisions

REV #	DESCRIPTION	BY	DATE
1	Added Dim from CL, fixed a page label, changed from boring to trenching	DW	5-19-23
2	Fixed HH note to show 30x48	DW	8/18/23
3	Added Power Design	KN	3/7/24

Exhibit: N/A

Remarks:				PEACHTREE ID: 30364	
SCALE: 1" = 40'		TRS: S26 T4S R16W			
COUNTY: VAN BUREN	TOWNSHIP: KEELER	CITY:	PROJECT ID: IF012238FO30364		CUSTOMER NUMBER: 12238

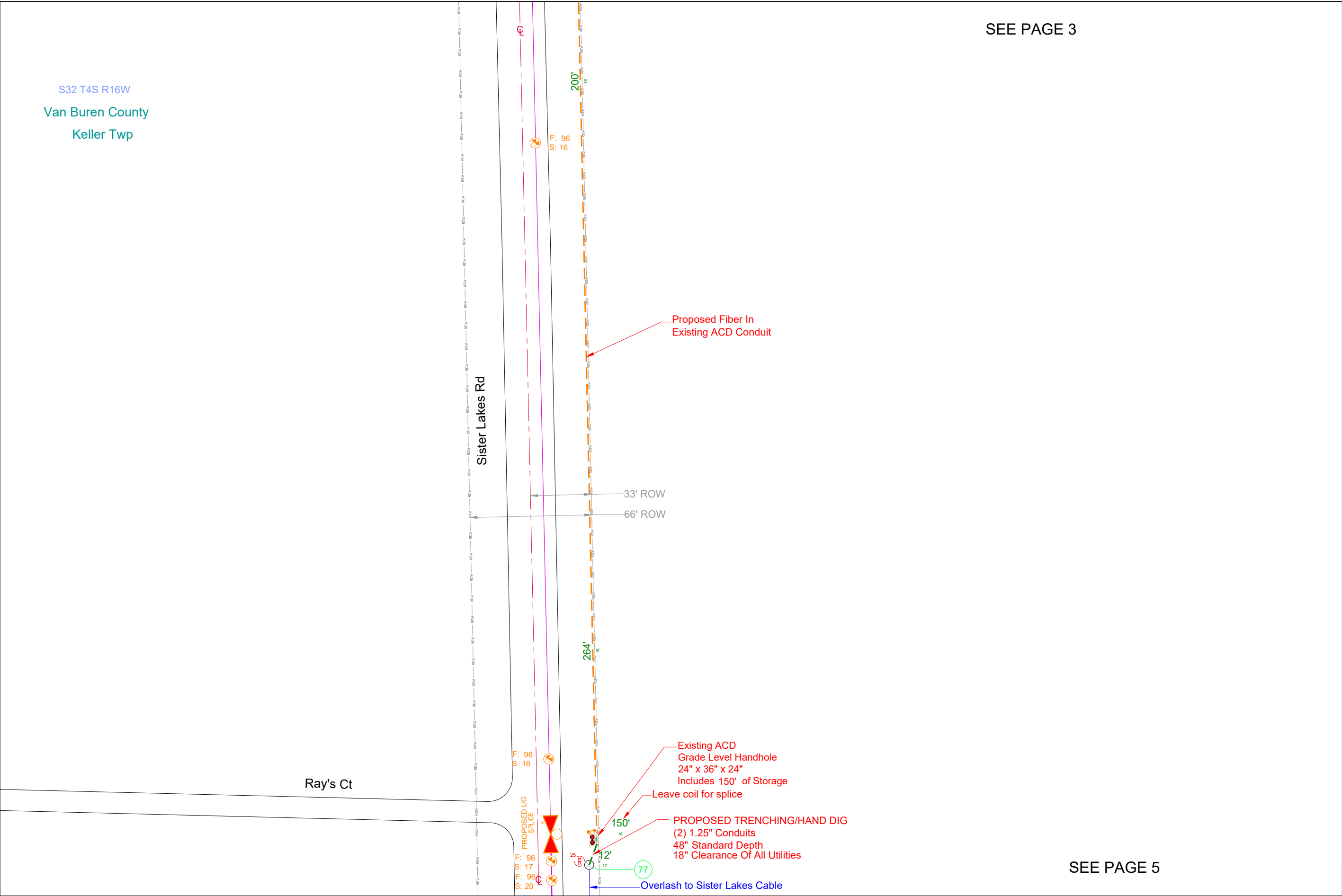

Advanced Communications & Data
517-999-9999
1800 Grand River Ave
Lansing MI 48906

PROPRIETARY
INFORMATION NOT FOR DISCLOSURE
This Set of Plans contains confidential or proprietary information, and the recipient must not disclose, copy, re-create, or distribute the plans or the information contained therein, either directly or indirectly, to other entities or individuals without written or express permission from ACD.NET

DRAWING DISCLAIMER
Facility Locations are general in nature. ACD.NET will not be held accountable for the accuracy of the information provided on these drawings.
Contact the Local ONE CALL AGENCY 72 HOURS PRIOR TO CONSTRUCTION FOR EXACT UTILITY LOCATIONS AT:

MISS DIG 1-800-482-7171	O.U.P.S 1-800-362-2764	INDIANA811 1-800-382-5544
----------------------------	---------------------------	------------------------------

Project Manager
T. Brown

Permitting
T. Brown

Transport Manager
G. Gould

Drawn By	Date
DTW	1-30-24
As Built	Date

Revisions

REV #	DESCRIPTION	BY	DATE
1	Added conduit to small cell site	DW	2/2/24
2	Added Poles, Overlash Fiber Lines, and Fiber Designs	KN	2/15/24
3	UG Revision	KN	2/19/24
4	Re-route	KN	03/18/24
5	Revised Fiber Design, revised aerial, added UG for SLC, QC Revisions	KN	04/12/24

Exhibit: N/A

PG 4

Remarks:				PEACHTREE ID: 41302	
SCALE: 1" = 50'		TRS: S32 T4S R16W			
COUNTY: Van Buren	TOWNSHIP: Keller	CITY:	PROJECT ID: VB094327FO41302		CUSTOMER NUMBER: 94327

